

| ID | PROPERTY | UNITS |
|--------------------------|-----------------------|-------|
| 1 | Liberty Creek Village | 516 |
| 3 | Hartford at 10th | 102 |
| Total Lease Up | | 618 |
| 5 | Curve, The | 244 |
| Total Under Construction | | 244 |

| | | |
|---------------|----------------------------------|-----|
| 9 | Estates at Rockwell, The | 68 |
| 10 | Mid-Town Redevelopment | 189 |
| 11 | Parklane Townhomes Redevelopment | 60 |
| 12 | OAK | 100 |
| 13 | Pelican Hill | 113 |
| 14 | Half, The | 100 |
| 15 | 2222 North Douglas Blvd | 76 |
| 18 | Aura Luxury | 64 |
| Total Planned | | 770 |

| | | |
|-------------------|-----------------------------|-------|
| 29 | Wheeler District | 2,000 |
| 30 | Bradford Place | 72 |
| 31 | Legacy on Penn, The | 72 |
| 32 | Residences at Classen Curve | 326 |
| 33 | Wilshire Point | 160 |
| 34 | Coltrane Road | 50 |
| 35 | George Redevelopment, The | 160 |
| 37 | Residence at Parkside | 60 |
| 38 | Estates at Newcastle | 60 |
| 39 | Cornerstone | 99 |
| Total Prospective | | 3,059 |

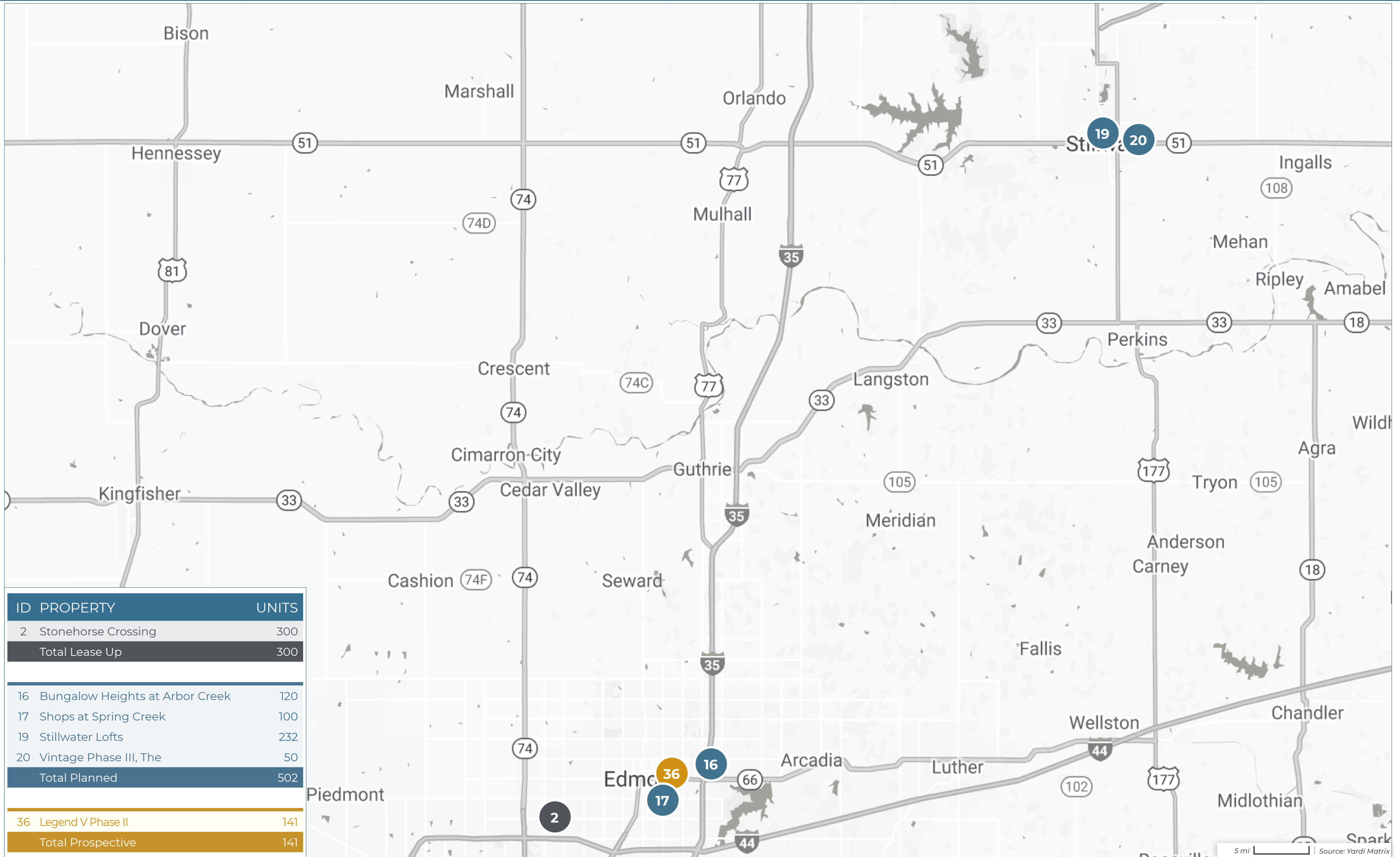

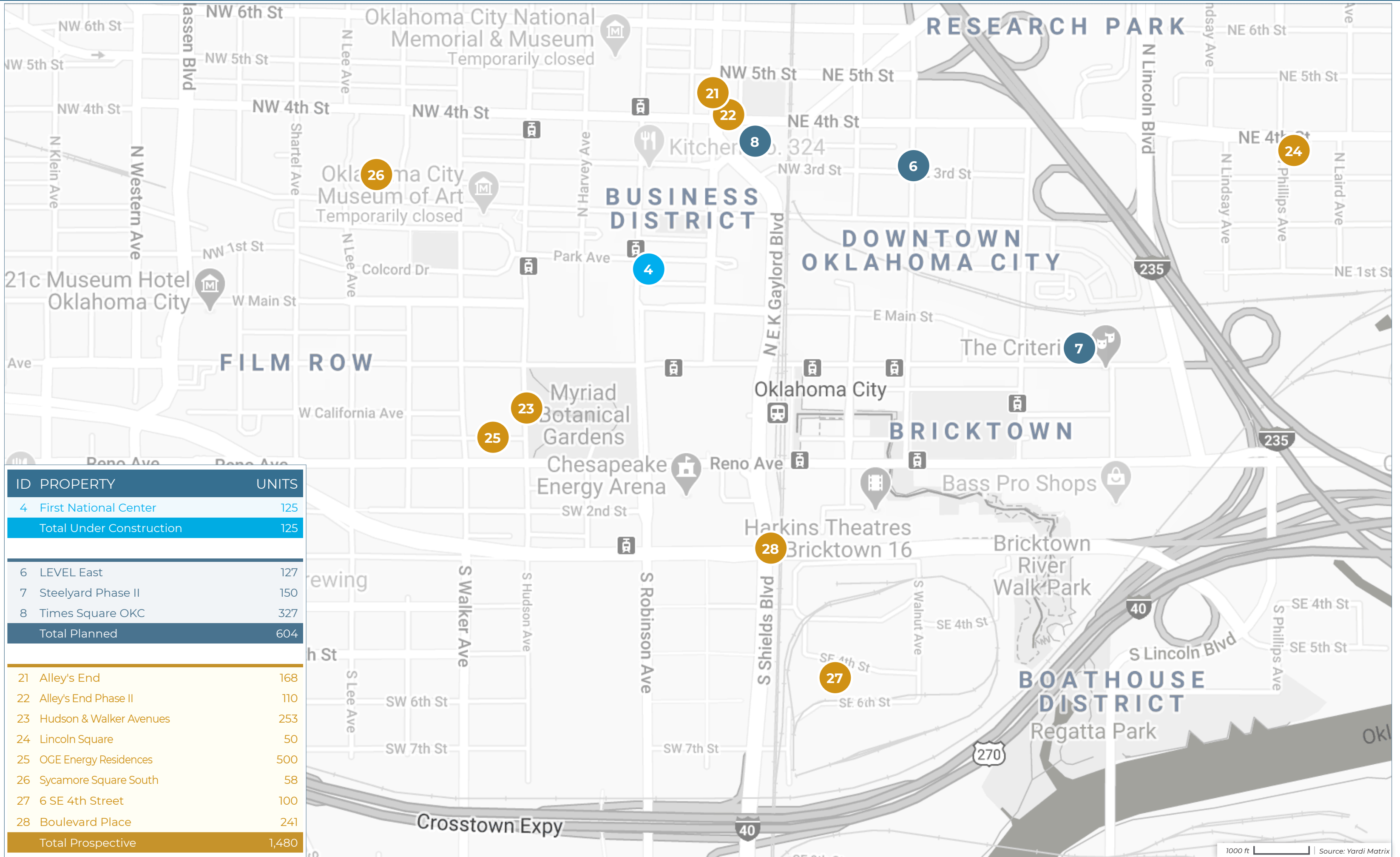

| ID | PROPERTY | UNITS |
|--------------------------|-------------------------|-------|
| 4 | First National Center | 125 |
| Total Under Construction | | 125 |
| 6 | LEVEL East | 127 |
| 7 | Steelyard Phase II | 150 |
| 8 | Times Square OKC | 327 |
| Total Planned | | 604 |
| 21 | Alley's End | 168 |
| 22 | Alley's End Phase II | 110 |
| 23 | Hudson & Walker Avenues | 253 |
| 24 | Lincoln Square | 50 |
| 25 | OGE Energy Residences | 500 |
| 26 | Sycamore Square South | 58 |
| 27 | 6 SE 4th Street | 100 |
| 28 | Boulevard Place | 241 |
| Total Prospective | | 1,480 |

Oklahoma City New Construction & Proposed Multifamily Projects



| ID | PROPERTY NAME | ADDRESS | CITY | STATE | ZIP | STATUS | UNITS | SUBMARKET | PERMIT DATE | FORECASTED COMPLETION DATE | START OF RENT-UP |
|---------------------------------|----------------------------------|---|---------------|-------|-------|--------------------|--------------|----------------------------------|-------------|----------------------------|------------------|
| 1 | Liberty Creek Village | 6929 South Sooner Road | Oklahoma City | OK | 73135 | Lease-Up | 516 | Oklahoma City - Southeast | 08/31/2019 | 03/31/2021 | 02/28/2020 |
| 2 | Stonehorse Crossing | 14320 Mezzaluna Avenue | Oklahoma City | OK | 73134 | Lease-Up | 300 | Oklahoma City - Northwest | 07/31/2019 | 05/31/2020 | 09/30/2019 |
| 3 | Hartford at 10th | 7408 NW 10th Street | Oklahoma City | OK | 73127 | Lease-Up | 102 | Oklahoma City - West | 07/01/2017 | 04/30/2020 | 04/01/2019 |
| Total Lease-Up | | | | | | | 918 | | | | |
| 4 | First National Center | 120 North Robinson Avenue | Oklahoma City | OK | 73102 | Under Construction | 125 | Oklahoma City - Downtown | 11/01/2019 | 12/31/2021 | |
| 5 | Curve, The | SW 17th Street & South Janeway Avenue | Moore | OK | 73160 | Under Construction | 244 | Moore | 07/01/2019 | 09/30/2020 | |
| Total Under Construction | | | | | | | 369 | | | | |
| 6 | LEVEL East | NE 3rd Street & North Walnut Avenue | Oklahoma City | OK | 73104 | Planned | 127 | Oklahoma City - Downtown | | | |
| 7 | Steelyard Phase II | 505 East Sheridan Avenue | Oklahoma City | OK | 73104 | Planned | 150 | Oklahoma City - Downtown | | | |
| 8 | Times Square OKC | 400 North E K Gaylord Blvd | Oklahoma City | OK | 73102 | Planned | 327 | Oklahoma City - Downtown | | | |
| 9 | Estates at Rockwell, The | 7600 North Rockwell Avenue | Oklahoma City | OK | 73132 | Planned | 68 | Oklahoma City - Northwest | | | |
| 10 | Mid-Town Redevelopment | 6001 North Brookline Avenue | Oklahoma City | OK | 73112 | Planned | 189 | Oklahoma City - Northwest | | | |
| 11 | Parklane Townhomes Redevelopment | 8108 North MacArthur Blvd | Oklahoma City | OK | 73132 | Planned | 60 | Oklahoma City - Northwest | | | |
| 12 | OAK | 5101 North Pennsylvania Avenue | Oklahoma City | OK | 73112 | Planned | 100 | Oklahoma City - North | | | |
| 13 | Pelican Hill | 4201 North Youngs Blvd | Oklahoma City | OK | 73112 | Planned | 113 | Oklahoma City - North | | | |
| 14 | Half, The | Britton Road & Broadway Ext | Oklahoma City | OK | 73114 | Planned | 100 | Oklahoma City - Northeast | | | |
| 15 | 2222 North Douglas Blvd | 2222 North Douglas Blvd | Midwest City | OK | 73141 | Planned | 76 | Midwest City | | | |
| 16 | Bungalow Heights at Arbor Creek | East 2nd Street & South Saints Blvd | Edmond | OK | 73034 | Planned | 120 | Edmond | | | |
| 17 | Shops at Spring Creek | East 15th Street & South Bryant Avenue | Edmond | OK | 73013 | Planned | 100 | Edmond | | | |
| 18 | Aura Luxury | West Interstate 40 Service Road & South Morgan Road | Oklahoma City | OK | 73128 | Planned | 64 | Yukon / Mustang | | | |
| 19 | Stillwater Lofts | South Duck Street & West Elm Avenue | Stillwater | OK | 74074 | Planned | 232 | Stillwater | | | |
| 20 | Vintage Phase III, The | 519 South Jardot Road | Stillwater | OK | 74074 | Planned | 50 | Stillwater | | | |
| Total Planned | | | | | | | 1,876 | | | | |
| 21 | Alley's End | NW 4th Street & EK Gaylord | Oklahoma City | OK | 73102 | Prospective | 168 | Oklahoma City - Downtown | | | |
| 22 | Alley's End Phase II | NW 4th Street & North Broadway Avenue | Oklahoma City | OK | 73102 | Prospective | 110 | Oklahoma City - Downtown | | | |
| 23 | Hudson & Walker Avenues | SEC West California Avenue & South Hudson Avenue | Oklahoma City | OK | 73102 | Prospective | 253 | Oklahoma City - Downtown | | | |
| 24 | Lincoln Square | 424 North Phillips Avenue | Oklahoma City | OK | 73104 | Prospective | 50 | Oklahoma City - Downtown | | | |
| 25 | OGE Energy Residences | 116 South Walker Avenue | Oklahoma City | OK | 73102 | Prospective | 500 | Oklahoma City - Downtown | | | |
| 26 | Sycamore Square South | 601 Robert S Kerr Avenue | Oklahoma City | OK | 73102 | Prospective | 58 | Oklahoma City - Downtown | | | |
| 27 | 6 SE 4th Street | 6 SE 4th Street | Oklahoma City | OK | 73129 | Prospective | 100 | Oklahoma City - Inner City South | | | |
| 28 | Boulevard Place | Oklahoma City Blvd & South E K Gaylord Blvd | Oklahoma City | OK | 73109 | Prospective | 241 | Oklahoma City - Inner City South | | | |
| 29 | Wheeler District | Interstate 40 & South Western Avenue | Oklahoma City | OK | 73108 | Prospective | 2,000 | Oklahoma City - Inner City South | | | |
| 30 | Bradford Place | North Davis Avenue & Westwood Drive | Oklahoma City | OK | 73127 | Prospective | 72 | Oklahoma City - West | | | |

Oklahoma City New Construction & Proposed Multifamily Projects



| ID | PROPERTY NAME | ADDRESS | CITY | STATE | ZIP | STATUS | UNITS | SUBMARKET | PERMIT DATE | FORECASTED COMPLETION DATE | START OF RENT-UP | |
|----------------------------|-----------------------------|---|---------------|-------|-------|-------------|--------------|---------------------------|-------------|----------------------------|------------------|--|
| 31 | Legacy on Penn, The | 11238 North Pennsylvania Avenue | Oklahoma City | OK | 73120 | Prospective | 72 | Oklahoma City - North | | | | |
| 32 | Residences at Classen Curve | 5825 NW Grand Blvd | Oklahoma City | OK | 73118 | Prospective | 326 | Oklahoma City - North | | | | |
| 33 | Wilshire Point | SEC North Classen Blvd & West Wilshire Blvd | Oklahoma City | OK | 73116 | Prospective | 160 | Oklahoma City - North | | | | |
| 34 | Coltrane Road | 12300 North Coltrane Road | Edmond | OK | 73013 | Prospective | 50 | Oklahoma City - Northeast | | | | |
| 35 | George Redevelopment, The | 6600 NW 16th Street | Oklahoma City | OK | 73127 | Prospective | 160 | Bethany | | | | |
| 36 | Legend V Phase II | 2133 East 2nd Street | Edmond | OK | 73034 | Prospective | 141 | Edmond | | | | |
| 37 | Residence at Parkside | NE 23rd Street & Straight Street | Harrah | OK | 73045 | Prospective | 60 | Choctaw / Harrah | | | | |
| 38 | Estates at Newcastle | 19th Street & Hwy 62 | Newcastle | OK | 73065 | Prospective | 60 | Newcastle / Purcell | | | | |
| 39 | Cornerstone | North Czech Hall Road & Marketplace Drive | Yukon | OK | 73099 | Prospective | 99 | Yukon / Mustang | | | | |
| Total Prospective | | | | | | | 4,680 | | | | | |
| TOTAL OKLAHOMA CITY | | | | | | | 7,843 | | | | | |